

## Item details

Description	<b>TUB</b>
Main application areas	<b>Catering, Party and Fast-Food</b>
Product line	<b>Faerch</b>
<b>Decoration technology</b> <input type="checkbox"/> Serigraphy <input type="checkbox"/> Rotogravure <input type="checkbox"/> Offset <input type="checkbox"/> Flexo <input type="checkbox"/> Trans-Deco <input type="checkbox"/> I.M.L. <input type="checkbox"/> Adhesive label <input type="checkbox"/> Shrink sleeve <input type="checkbox"/> Paperboard Sleeve	
<b>Production technology</b> <input type="checkbox"/> Injection <input checked="" type="checkbox"/> Thermoforming <input type="checkbox"/> Others	
<b>Production plant</b> <input type="checkbox"/> Piberplast <input type="checkbox"/> Stampplast <input type="checkbox"/> ESBE Italiana <input checked="" type="checkbox"/> Others	
To be closed with	Related items



## Technical data sheet

Raw Material	<b>C-PET</b>	Also transparent <input type="checkbox"/>								
Weight gr.	<b>11,1</b>									
<b>Dimensions and volume</b> Height: <b>35</b> Brimful volume: <b>325</b> ml Useful volume: <b>250</b> ml		<b>External dimensions mm</b> Length: <b>145</b> Width: <b>106</b> Diameter: <b>106</b>								
<b>Internal dimensions mm</b> Length: <b>130</b> Width: <b>91</b> Diameter: <b>91</b>		<b>Base dimensions mm</b> Length: <b>111</b> Width: <b>72</b> Diameter: <b>72</b>								
<b>Key list of raw materials</b> <table border="0"> <tr> <td><b>A-PET</b> Polyethylene terephthalate amorphous</td> <td><b>C-PET</b> Polyethylene terephthalate crystallized</td> </tr> <tr> <td><b>LDPE</b> Low Density Polyethylene (or Polythene)</td> <td><b>HDPE</b> High Density Polyethylene (or Polythene)</td> </tr> <tr> <td><b>PS</b> Polystyrene</td> <td><b>PP</b> Polypropylene</td> </tr> <tr> <td><b>PVC</b> Polyvinyl chloride</td> <td><b>SBS</b> Poly(styrene-Butadiene-styrene)</td> </tr> </table>			<b>A-PET</b> Polyethylene terephthalate amorphous	<b>C-PET</b> Polyethylene terephthalate crystallized	<b>LDPE</b> Low Density Polyethylene (or Polythene)	<b>HDPE</b> High Density Polyethylene (or Polythene)	<b>PS</b> Polystyrene	<b>PP</b> Polypropylene	<b>PVC</b> Polyvinyl chloride	<b>SBS</b> Poly(styrene-Butadiene-styrene)
<b>A-PET</b> Polyethylene terephthalate amorphous	<b>C-PET</b> Polyethylene terephthalate crystallized									
<b>LDPE</b> Low Density Polyethylene (or Polythene)	<b>HDPE</b> High Density Polyethylene (or Polythene)									
<b>PS</b> Polystyrene	<b>PP</b> Polypropylene									
<b>PVC</b> Polyvinyl chloride	<b>SBS</b> Poly(styrene-Butadiene-styrene)									

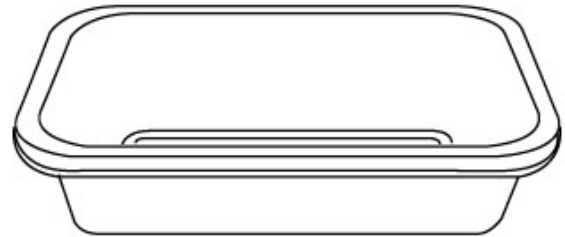

## Packing details

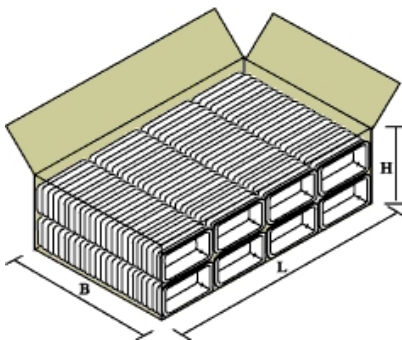

Box	
Packing details	<b>4 STACKS OF 156 PCS LYING ON THE SHORT SIDE OF THE BOX AND ARRANGED ON 2 LAYERS</b>
Packing	<b>FE10</b>
Length (L) (mm)	<b>590</b>
Width (B) (mm)	<b>390</b>
Height (H) (mm)	<b>230</b>
Volume (mc.)	<b>0,05292300</b>
Gross Weight kg.*	<b>14,85</b>
Pieces / box	<b>1248</b>

## Pallet

Pallet	
Pallet	<b>FE10P 80 X 120</b>
Height cm. **	<b>107</b>
Weight kg.***	<b>252,64</b>
Boxes / layer	<b>4</b>
No. of layers	<b>4</b>
Boxes / pallet	<b>16</b>
Volume (mc.)****	<b>1,0272</b>
Pieces / pallet	<b>19968</b>
Pallet notes	

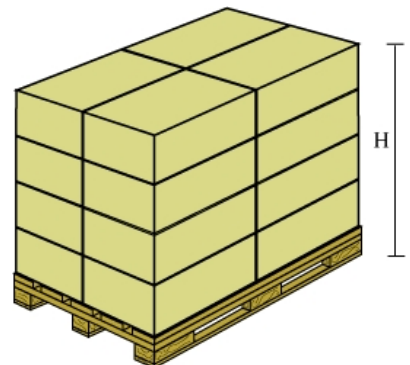

### Notes

- \* The gross weight of the box is inclusive of all the additional elements (packing weight, tape, liner, etc.)
- \*\* The total height is inclusive of the pallet height
- \*\*\* The gross weight of the pallet includes the weight of all the additional elements (weight of every single box, stretch film, weight of the pallet, etc.)
- \*\*\*\* The total volume includes also the pallet volume

The weight is only indicative and it is not valid for Conai purposes

The technical data may undergo any modifications without notice and they are not binding